

# Zoning Map Village of New Middletown

Mahoning County, OHIO  
Prepared By  
The Mahoning County GIS Department  
For  
The Village of New Middletown Zoning Department

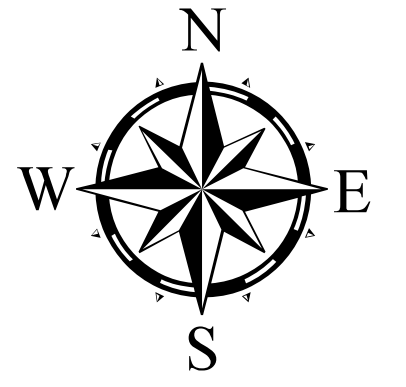

## Map Legend

- |                                |                          |
|--------------------------------|--------------------------|
| ----- City Boundary            | ▲ Campground             |
| ----- County Boundary          | ■ Government Building    |
| ----- School District Boundary | ⛳ Golf Course            |
| ----- Township Boundary        | 🏥 Hospital               |
| ----- Village Boundary         | ⛪ Historical Society     |
| ----- River/Stream             | ♦ Maintenance Building   |
| ----- Airport/Landing Strip    | 🏛️ Museum                |
| ----- Bike Trail               | ★ Point of Interest      |
| ☐ Tax Parcel                   | 🛒 Shopping Center        |
| 🏘 Cemetery                     | 🎓 School                 |
| 🌊 Lake                         | 🌊 Sewage Treatment Plant |
| 🌊 River/Wide Stream            | ⊙ Water Storage Tank     |
| 🌿 Swamp                        | ⊗ Water Treatment Plant  |
| 🌳 Park                         |                          |

## Zoning Legend

- 🟡 R Limited Residential District
- 🟠 R-1 Residential District
- 🟢 R-2 Residential District
- 🔴 BC Business and Commercial District
- 🟤 L-1 Light Industrial District

### Trustees

\_\_\_\_\_  
\_\_\_\_\_  
\_\_\_\_\_

Approved This 5 Day Of April 2018



Date: 4/17/2019

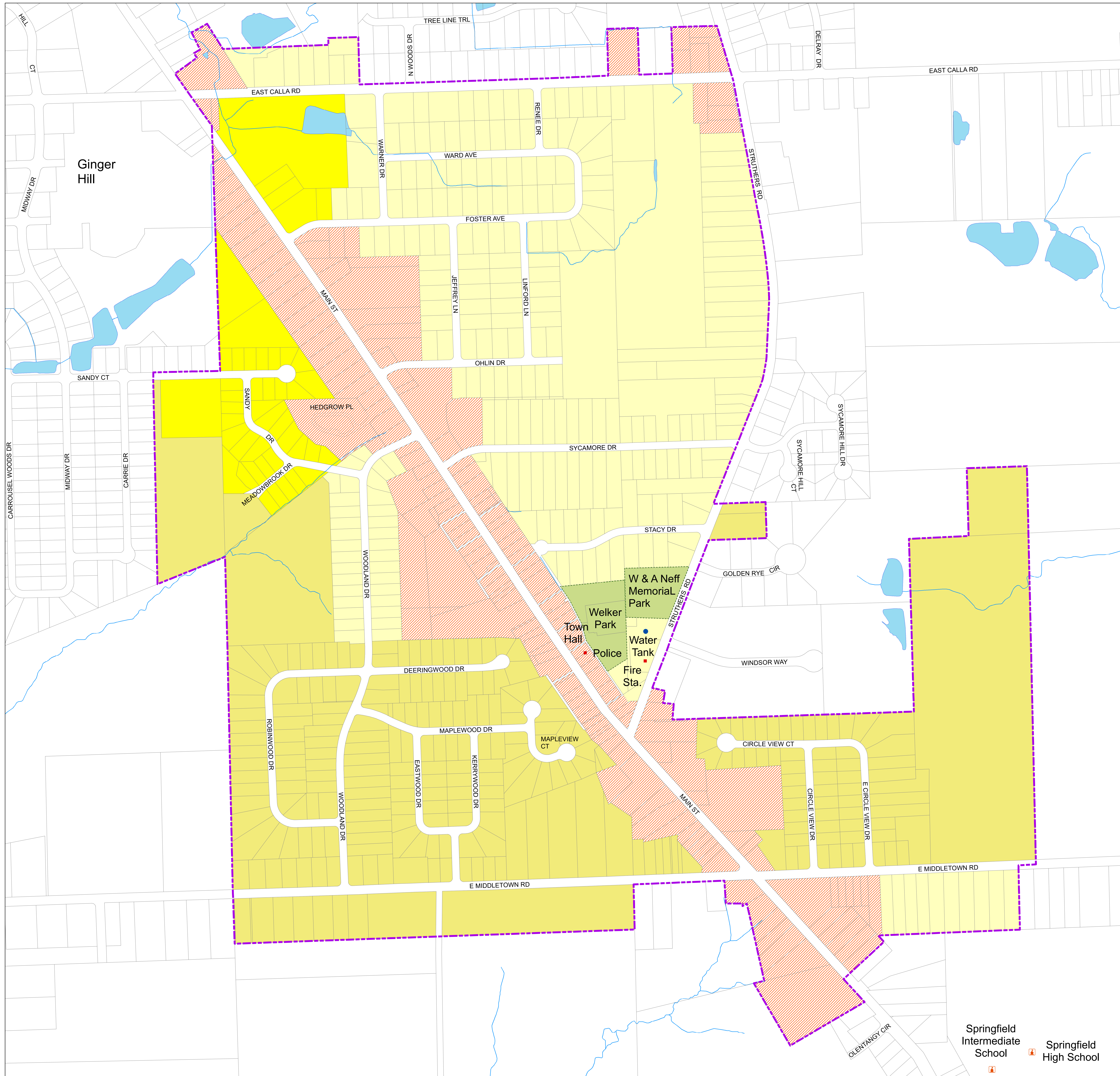

Springfield  
Intermediate  
School

Springfield  
High School